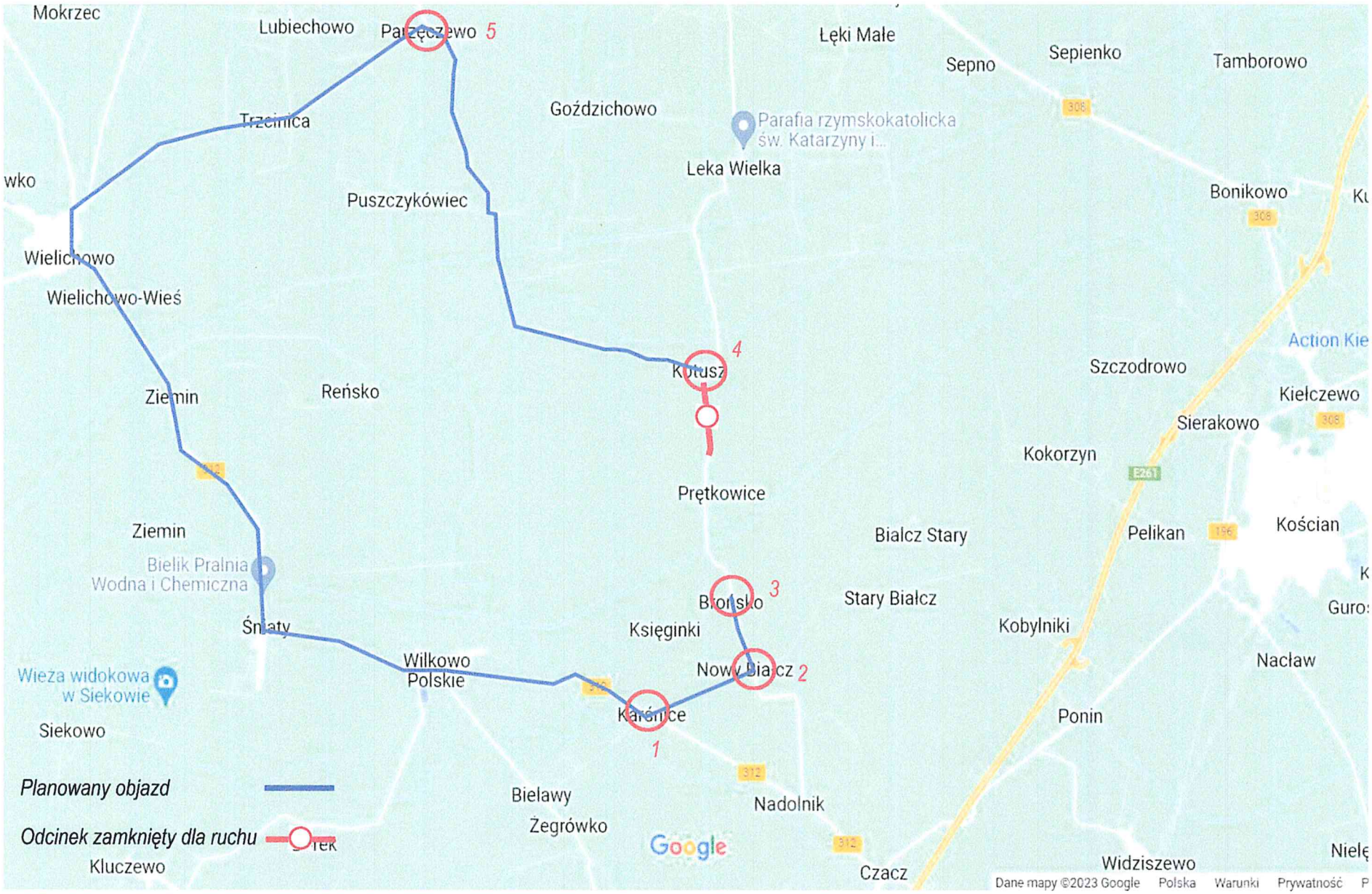

Rys. nr 1 Schemat objazdu na czas wykonywania nawierzchni na odcinku Parzęczewo-Kotusz-granica powiatu Etap I cz.2

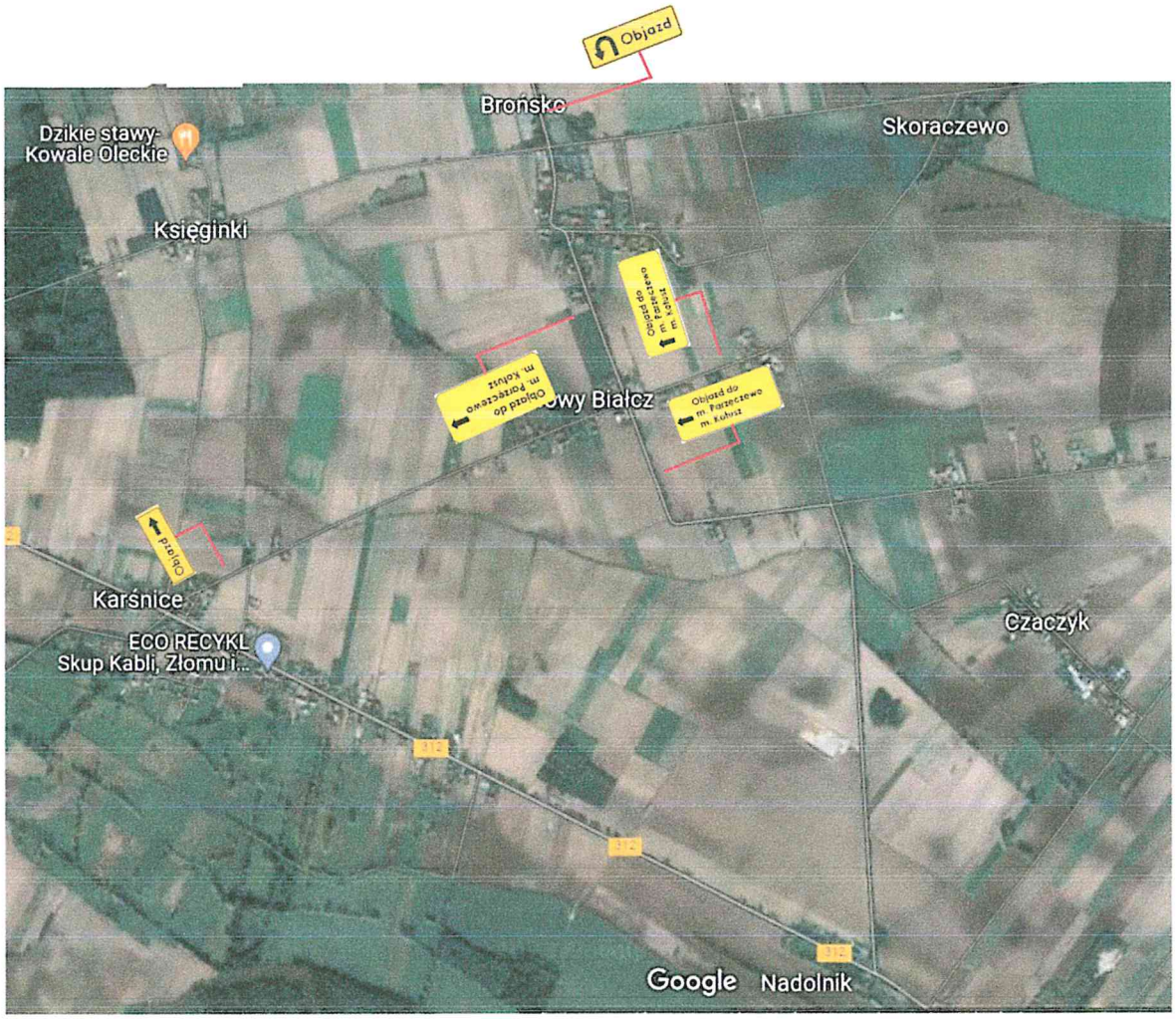

1 m. Karśnice 2 m. Nowy Białcz 3 m. Brońsko

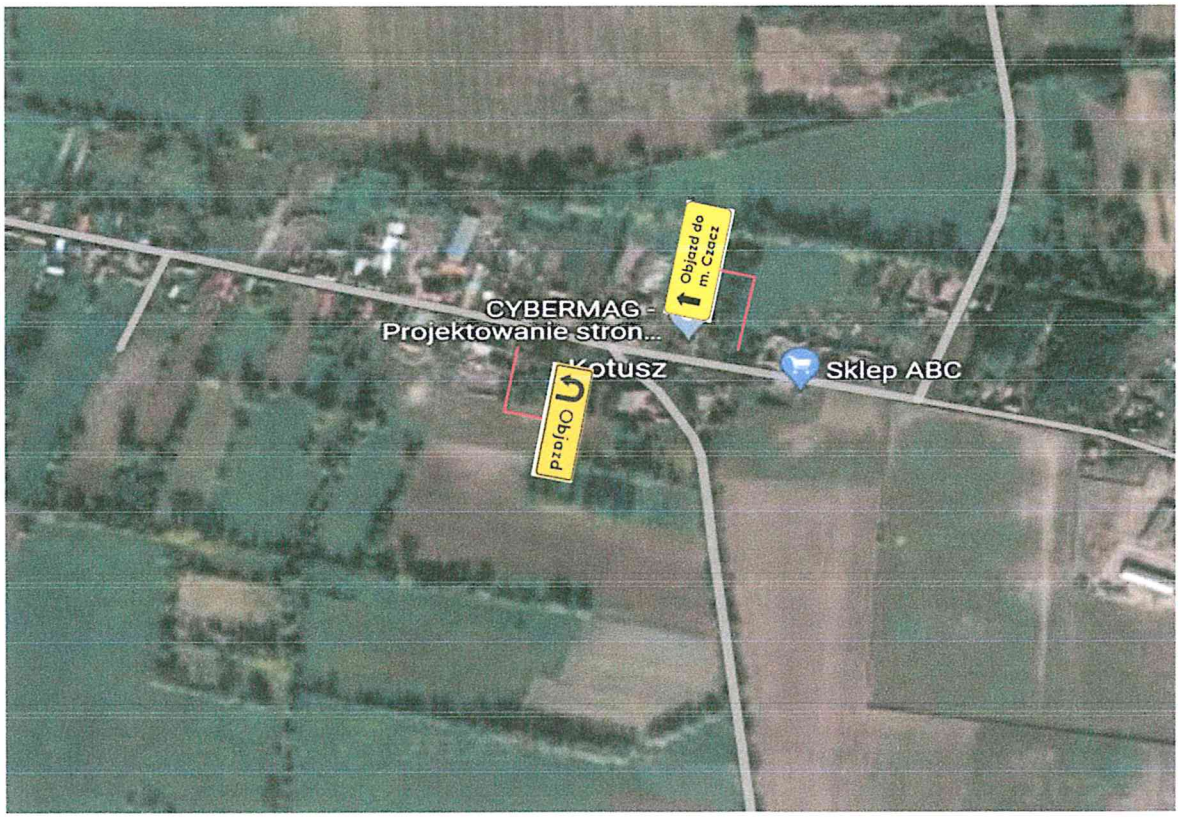

4 m. Kotusz

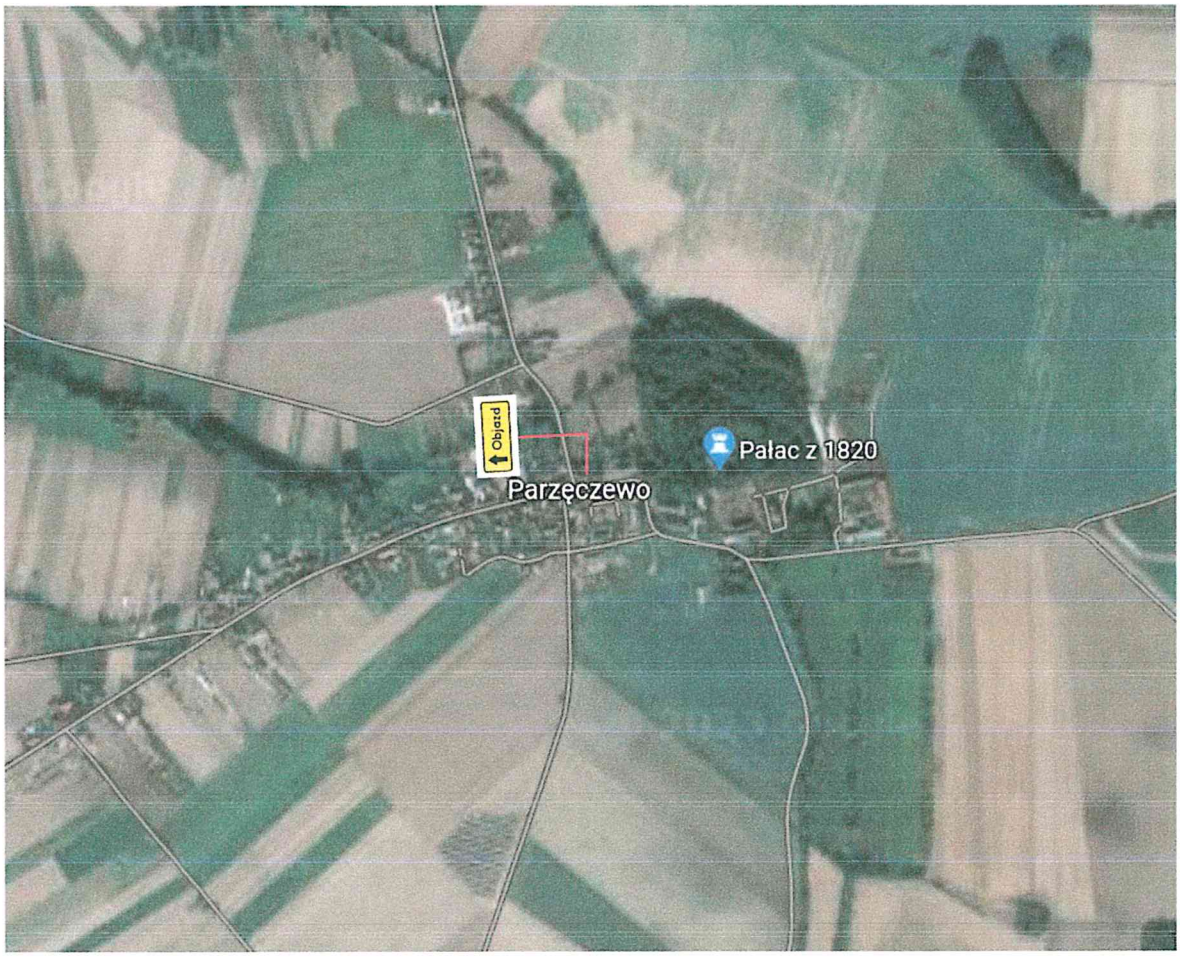

5 *m. Parzęczewo*